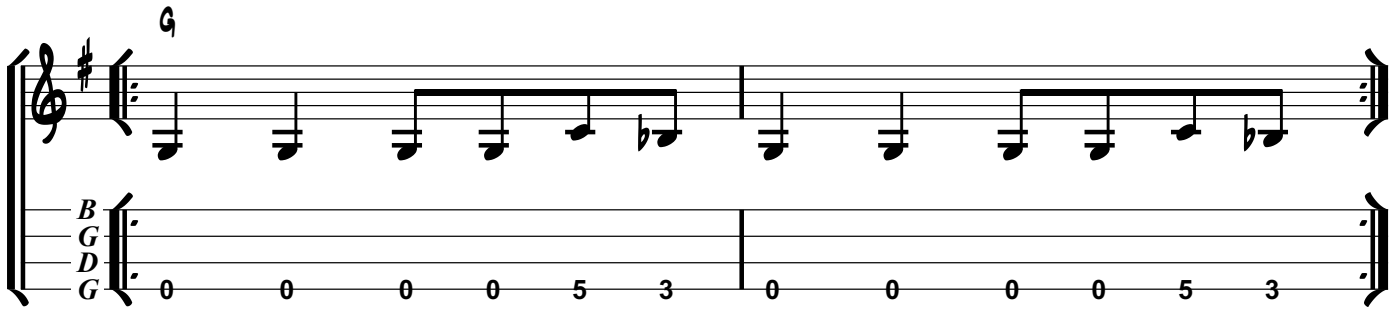I'm a Man